

# MIKROTIK ADVANCE TRAFFIC CONTROL

HTB (Hierarchical Token Bucket)

Queue Tree-System

Mikrotik user Meeting

Jakarta, Indonesia(2016)

**AZFAR HAMEED KHAN**  
 Mikrotik Certified Networking Engineer  
 Simpati : 0813-1749-3615  
 XL : 0878-0818-1016

**Our Services :**

- CCTV Installation / Service
- Networking / Wifi Management
- GPS Tracking / Fleet Management
- Attendance Machine (Sidik Jari)

Perum Taman Cibodas Jl. Duta Raya Blok K6/15  
 Kel. Sangiang Jaya, Tangerang 15132

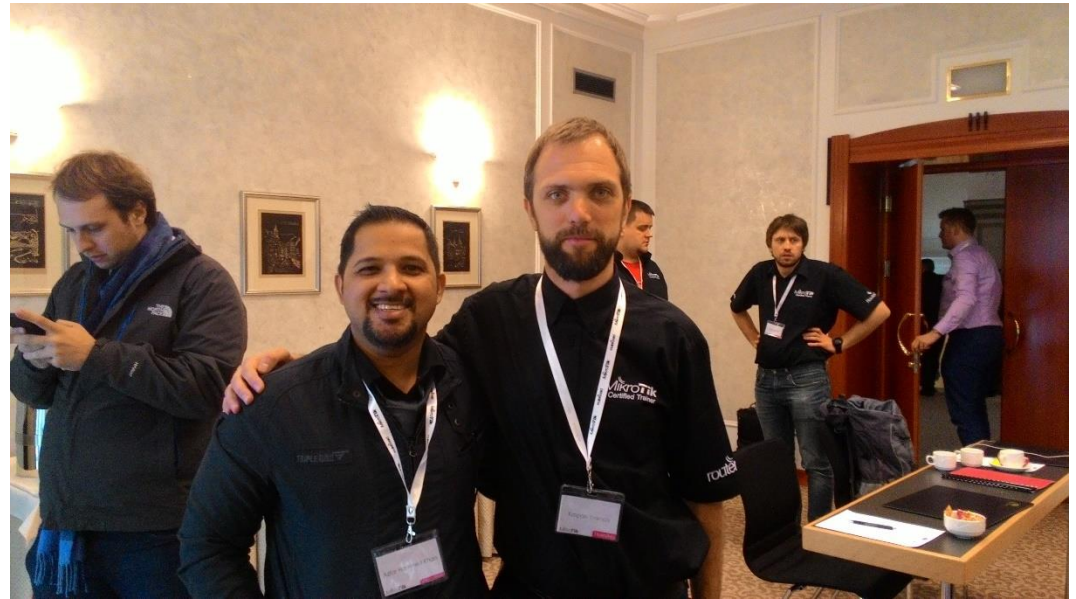

**Prepared by,  
 Azfar Hameed Khan**

# **MOTIF & TUJUAN:**

- **Seperti kita tau bandwidth itu mahal, khususnya di daerah daerah Terpencil dan di Negara Negara yang sedang berkembang.**
- **Kebanyakan pelanggan memulai nonton youtube di format High definition (HD). Era 4K telah mulai.**
- **Cara cerdas di butuhkan untuk alokasi bandwidth.**

# SMART TV'S & SMART HOMES

**WARNING!**  
**TRAFFIC CONTROLERS.**  
**SMART TV AHEAD**

# DO YOU LIKE SMART TV'S ?

# APA YANG TERJADI PADA SAAT KITA NONTON YOUTUBE?

Ayu Ting Ting - Sambalado [Official Music Video]

HITS Records

Subscribe 239,424

47,071,353 views

120,168 likes 16,373 comments

Published on Sep 6, 2015

2nd Single dari album Best of Ayu Ting Ting. Sambalado lirik yang unik berkisah pada seseorang yang

Up next

Ayu Ting Ting - Geboy Mujair [Official Music Video]

HITS Records

20,292,931 views

Mix - Ayu Ting Ting - Sambalado [Official Music Video]

YouTube

Ayu Ting Ting - Sik Asik [Official Music Video Clip]

# APA YANG TERJADI PADA SAAT ANDA NONTON YOUTUBE?

DENGAN RESOLUSI.....240 P

Name	Type	Actual MTU	L2 MTU	Tx	Rx	Tx Packet (p/s)	Rx
ether1_ihome_official	Ethernet	1500	1598	1850.5 kbps	2.3 Mbps	296	
ether2_Latihan_anak_PKL	Ethernet	1500	1598	0 bps	0 bps	0	

The bottom pane, titled 'Queue List', shows a table of queue configurations:

#	Name	Target	Upload Max Limit	Download Max Limit	Packet Marks	Upload	Download	Total Max Limit (bi...
0	MY_PC	192.168.101.248	10M	100M		5.6 kbps	143.9 kbps	

A red circle highlights the 'Upload' and 'Download' columns in the Queue List table, with a red arrow pointing upwards from below the circle.

# APA YANG TERJADI PADA SAAT ANDA NONTON YOUTUBE?

DENGAN RESOLUSI.....240 P

Session Settings Dashboard

Safe Mode Session: 10.10.11.2:8292 Uptime: 4d 04:39:21 Memory: 1471.1 MiB CPU: 1% Date: Sep/17/2016 Time: 02:11:27

Interface List

Interface	Type	Actual MTU	L2 MTU	Tx	Rx	Tx Packet (p/s)	Rx
ether1_home_official	Ethernet	1500	1598	1267.9 kbps	4.3 Mbps	344	
ether2_Latihan_anak_PKL	Ethernet	1500	1598	0 bps	0 bps	0	

Queue List

#	Name	Target	Upload Max Limit	Download Max Limit	Packet Marks	Upload	Download	Total Max Limit (bi...
0	MY_PC	192.168.101.248	10M	100M		128.3 kbps	3.8 Mbps	

# APA YANG TERJADI PADA SAAT ANDA NONTON YOUTUBE?

DENGAN RESOLUSI.....240 P

#	Name	Target	Upload Max Limit	Download Max Limit	Packet Marks	Upload	Download	Total Max Limit (pi...
0	MY_PC	192.168.101.248	10M	100M		585.7 kbps	18.2 Mbps	

A red circle highlights the 'Upload' and 'Download' columns, and a red arrow points upwards from below the circle.

# APA YANG TERJADI PADA SAAT ANDA NONTON YOUTUBE?

DENGAN RESOLUSI.....1080 P

#	Name	Target	Upload Max Limit	Download Max Limit	Packet Marks	Upload	Download	Total Max Limit (bi...
0	MY_PC	192.168.101.248	10M	100M		2.2 Mbps	80.2 Mbps	

KITA BISA BAYANGKAN APA YANG AKAN TERJADI KALAU SAYA PILIH ..... 4K?

# SKENARIO

# SKENARIO

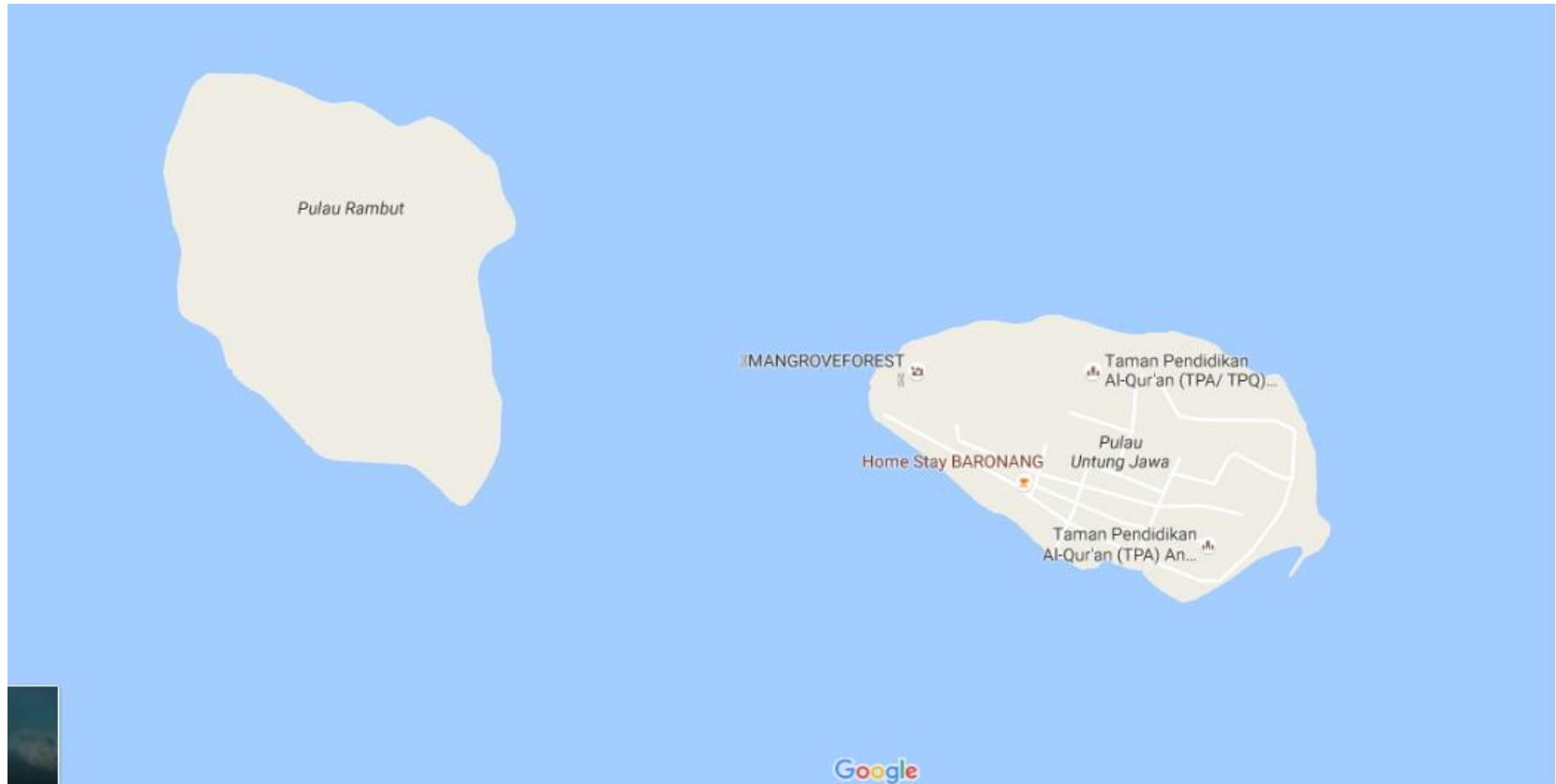

# SKENARIO

# **PILIHAN UNTUK MENGATUR BANDWIDTH**

- **SIMPLE QUEUES**
  - **SEDERHANA UNTUK DI IMPLEMENTASIKAN**
  - **BAGUS UNTUK PEMULA**
  - **DENGAN PERKEMBANGAN DI DUNIA JARINGAN, SIMPLE QUEUE IKUT BERKEMBANG DAN MEMEMILIKI BANYAK FITUR FITUR BARU**
  - **DI VERSI 6 SIMPLE QUEUE MEMILIKI HASHING SYSTEM YANG LEBIH EFFISIEN**
- **HTB – QUEUE TREE**
  - **ADVANCE BANDWIDTH MANAGEMENT (LEBIH ADVANCE)**
  - **MEMPUNYAI PILIHAN LEBIH BANYAK UNTUK PENGATURAN BANDWIDTH**

# HTB-Queue Tree EXAMPLE

Queue List

Simple Queues | Interface Queues | Queue Tree | Queue Types

+ - ✓ ✗ 📁 🗑️ 00 Reset Counters 00 Reset All Counters Find

Name	Parent	Packet Marks	Priority	Limit At...	Max Limit...	Avg. Rate
TOTAL DOWNLOAD	wlan1		8		5M	5.0 Mbps
THE BOSS DOWNLOADING	TOTAL DOWNLOAD	THE BOSS's packet	7	1M	2M	1010.2 kbps
THE OFFICE STAFF DOWNLOADING	TOTAL DOWNLOAD		8		4M	4.0 Mbps
THE MANAGER DOWNLOADING	THE OFFICE STAFF DOWNL...	THE MANAGER's packet	3	1M	2M	2.0 Mbps
THE OFFICE BOY DOWNLOADING	THE OFFICE STAFF DOWNL...	THE OFFICE BOY's packet	5	1M	2M	1018.5 kbps
THE SECRETARY DOWNLOADING	THE OFFICE STAFF DOWNL...	THE SECRETARY's packet	8	1M	2M	1005.9 kbps
TOTAL UPLOAD	ether2_ISP		8		5M	285.1 kbps
THE BOSS UPLOADING	TOTAL UPLOAD	THE BOSS's packet	8	1M	2M	61.3 kbps
THE OFFICE STAFF UPLOADING	TOTAL UPLOAD		8		4M	223.7 kbps
THE MANAGER UPLOADING	THE OFFICE STAFF UPLOA...	THE MANAGER's packet	3	1M	2M	102.3 kbps
THE OFFICE BOY UPLOADING	THE OFFICE STAFF UPLOA...	THE OFFICE BOY's packet	5	1M	2M	61.9 kbps
THE SECRETARY UPLOADING	THE OFFICE STAFF UPLOA...	THE SECRETARY's packet	8	1M	2M	59.4 kbps

12 items (1 selected)      278.3 KB queued      193 packets queued

# UTAMAKAN TRAFFIC

- Queue Tree

Name	Parent	Packet Marks	Priority	Limit At (bps)	Max Limit	Avg. R...	Queued Bytes	Bytes	Pack
main	global		8	10M	10M	0 bps	0 B	0 B	
background	main	background	8	2M	10M	0 bps	0 B	0 B	
e-mail	main	e-mail	3	4M	10M	0 bps	0 B	0 B	
tcp_sql	main	tcp_sql	2	3M	6M	0 bps	0 B	0 B	
voice	main	voice	1	1M	3M	0 bps	0 B	0 B	

# Perkenalan HTB

- Apa itu HTB?
- HTB (Hierarchical Token Bucket) adalah metode antrian classful network yang berguna untuk menangani berbagai jenis traffic.

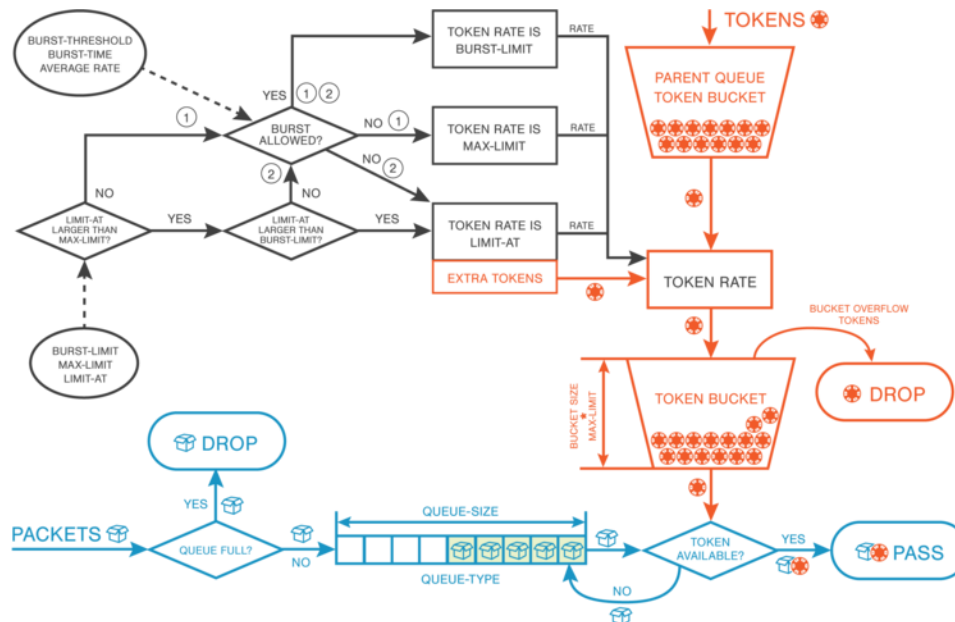

# BUCKET SIZE

# COMMON OFFICE TOPOLOGIES

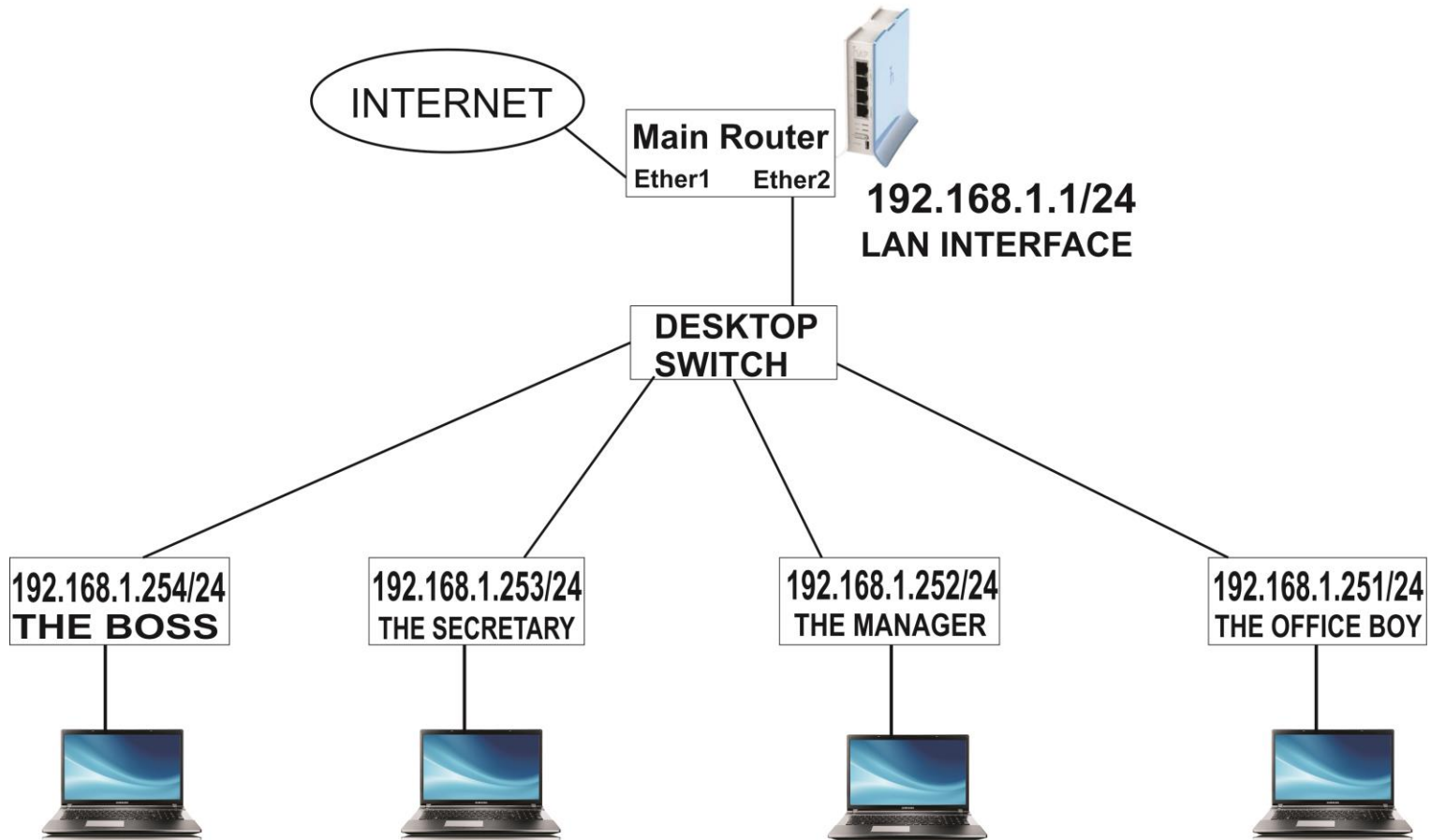

# STEPS TO BE REMEMBERED :

- **Before we start make sure that you know your upload and download interfaces.**
- **1. Mark Connections**
- **2. Mark Packets**
- **3. Create an HTB total upload parent queue**
- **4. Create an HTB total download parent queue**
- **5. Create total Download's child queue**
- **6. Create total Upload's child queue**

# Step 1. Mark Connection Pictorial Explanation.

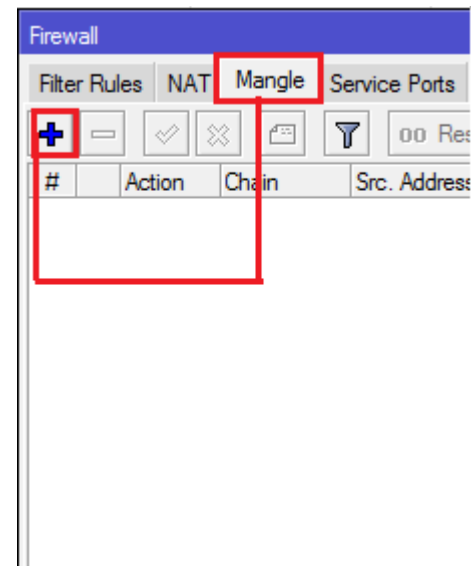
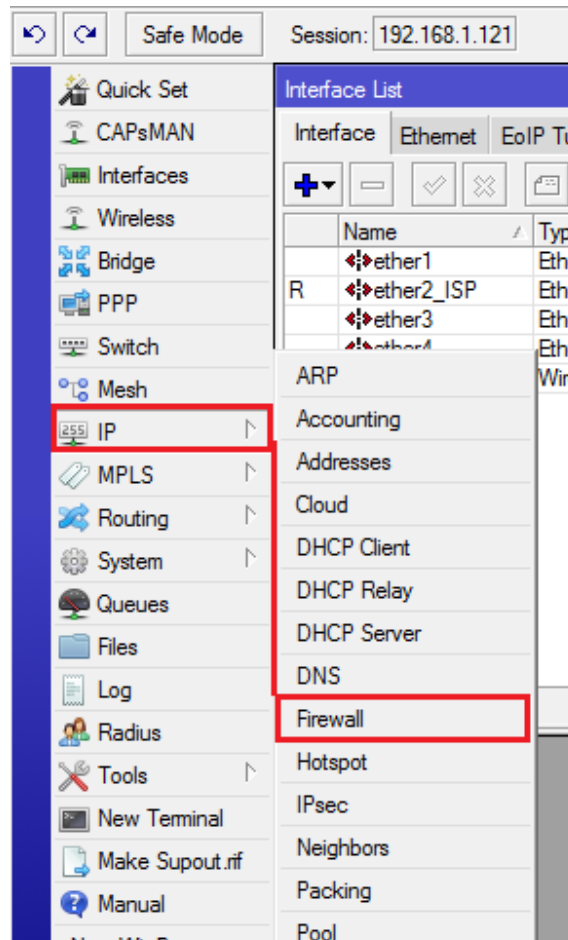

# Step 1-A. Mark Connection Pictorial Explanation.

New Mangle Rule

General | Advanced | Extra | Action | Statistics

Chain:

Src. Address:

Dst. Address:

Protocol:

Src. Port:

Dst. Port:

Any. Port:

P2P:

In. Interface:

OK

Cancel

Apply

Disable

Comment

Copy

Remove

Reset Counters

Reset All Counters

# Step 1-B. Mark Connection Pictorial Explanation.

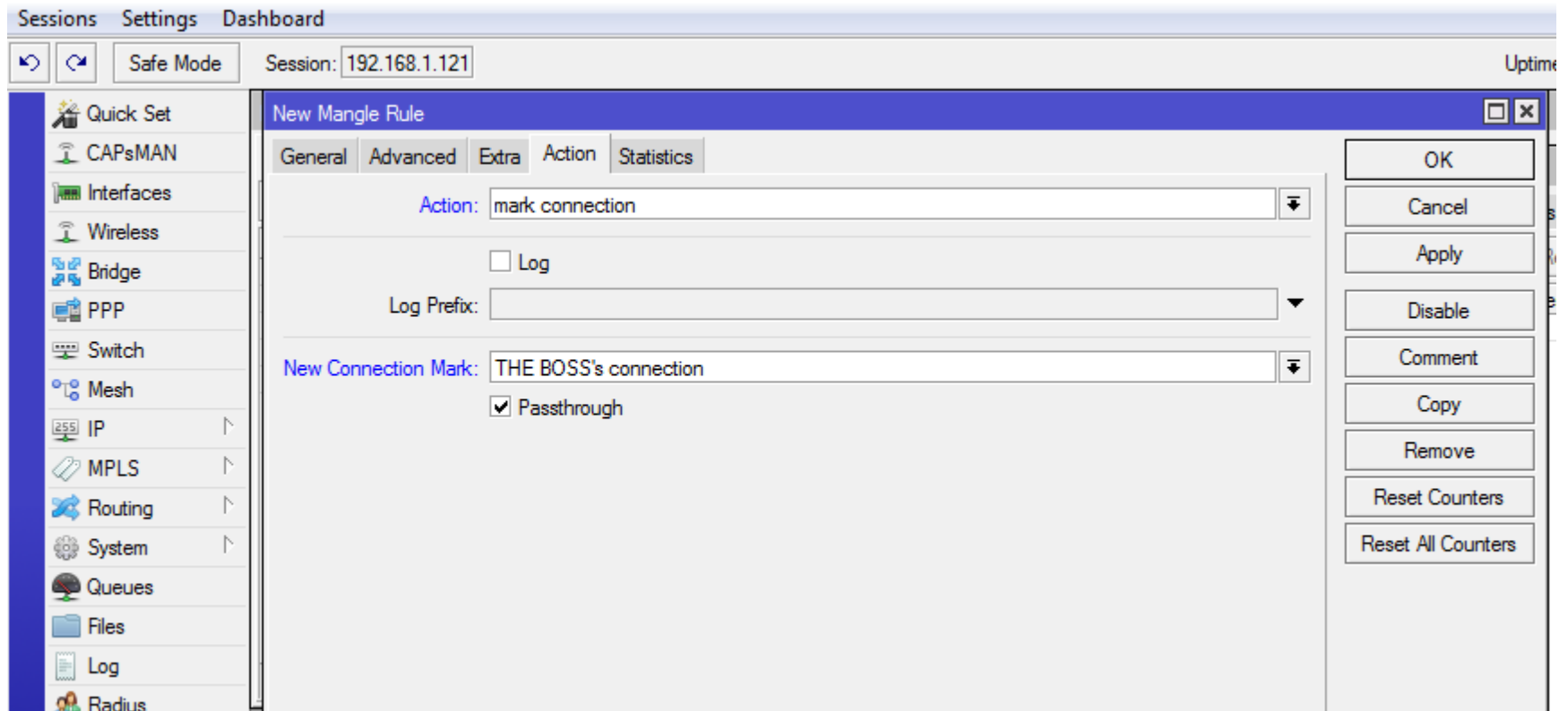

# Step 2. Mark Packet Pictorial Explanation.

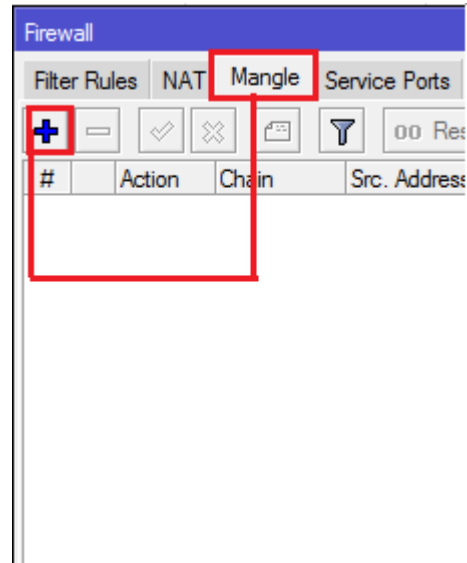
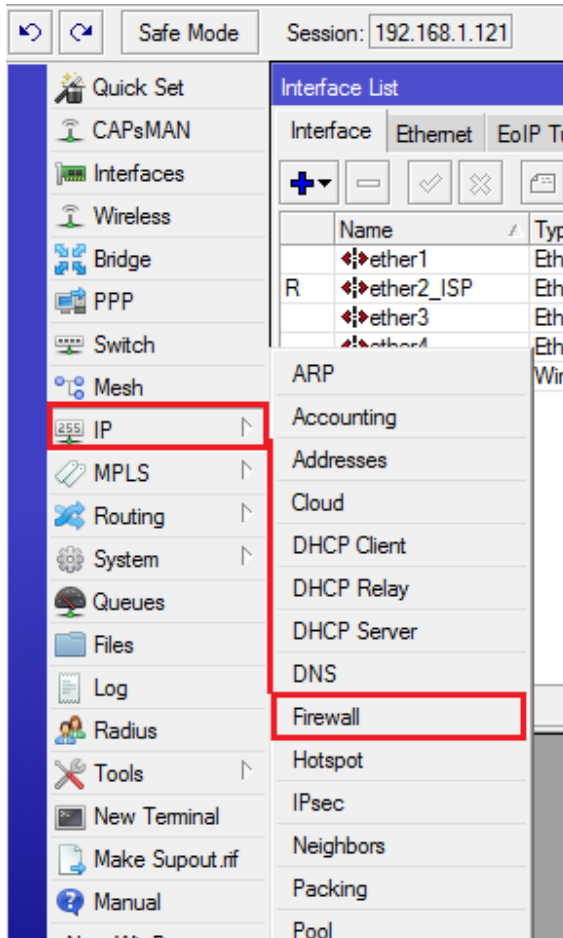

# Step 2-A. Mark Packet Pictorial Explanation.

Mangle Rule <>

General | Advanced | Extra | Action | Statistics

Chain: forward

Src. Address:

Dst. Address:

Protocol:

Src. Port:

Dst. Port:

Any. Port:

P2P:

In. Interface:

Out. Interface:

Packet Mark:

Connection Mark:  THE BOSS's connection **Don't forget this while marking packets**

Routing Mark:

Routing Table:

OK

Cancel

Apply

Disable

Comment

Copy

Remove

Reset Counters

Reset All Counters

# Step 2-B. Mark Packet Pictorial Explanation.

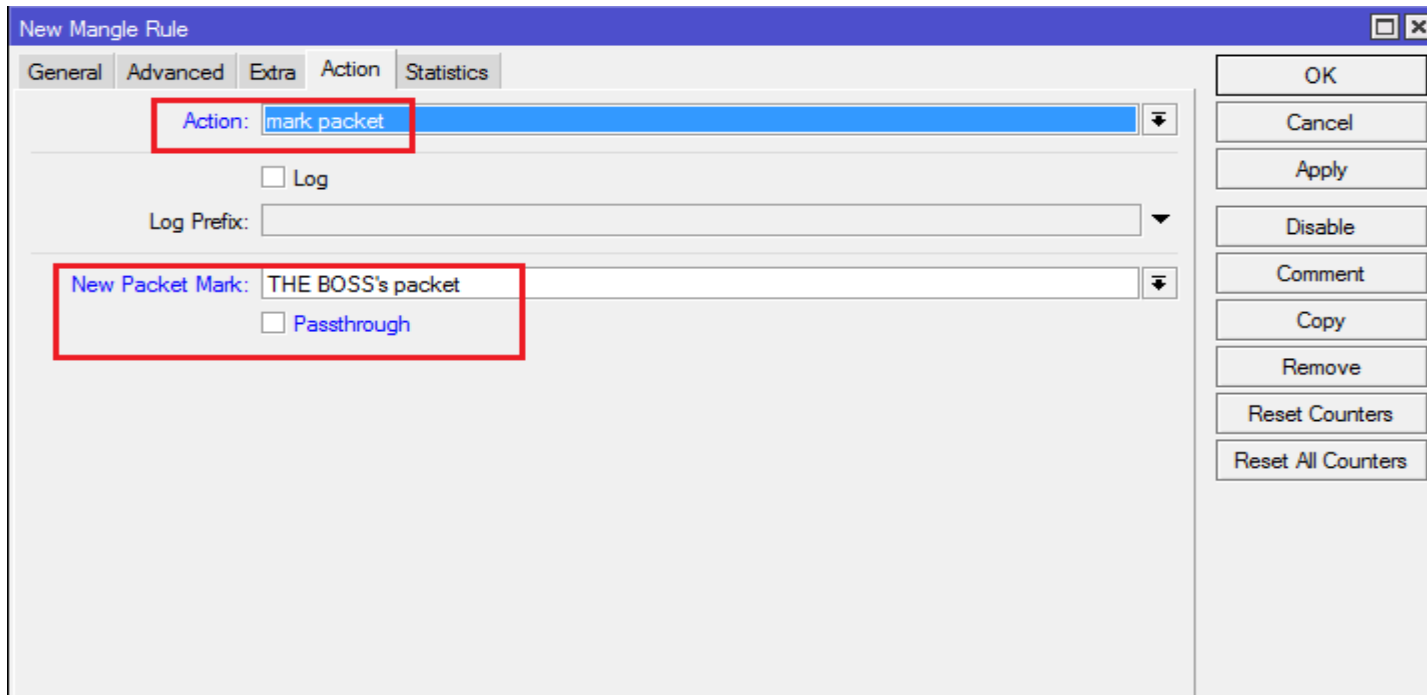

# Working mangle winbox view, this is how it should look like.

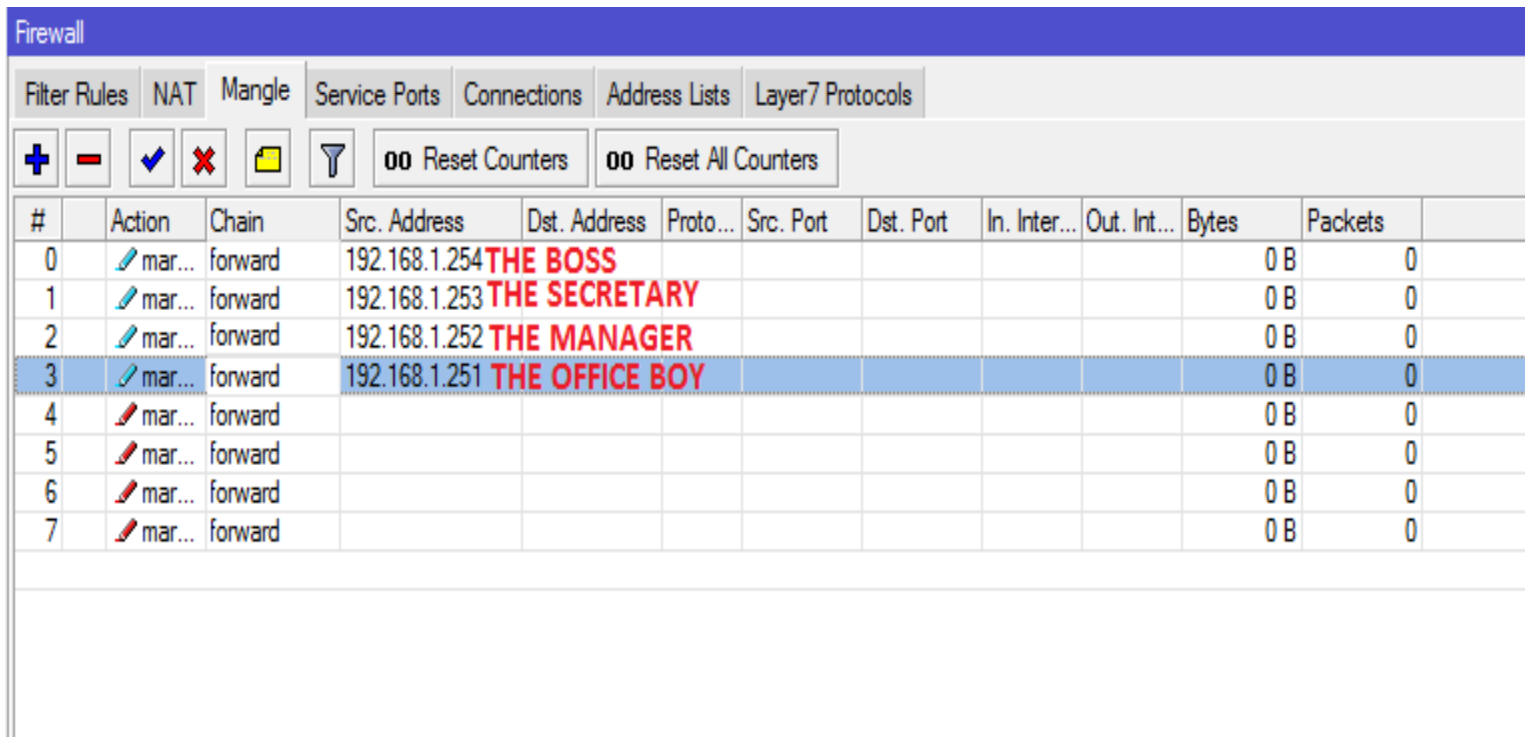

#	Action	Chain	Src. Address	Dst. Address	Proto...	Src. Port	Dst. Port	In. Inter...	Out. Int...	Bytes	Packets
0	mar...	forward	192.168.1.254	THE BOSS						0 B	0
1	mar...	forward	192.168.1.253	THE SECRETARY						0 B	0
2	mar...	forward	192.168.1.252	THE MANAGER						0 B	0
3	mar...	forward	192.168.1.251	THE OFFICE BOY						0 B	0
4	mar...	forward								0 B	0
5	mar...	forward								0 B	0
6	mar...	forward								0 B	0
7	mar...	forward								0 B	0

# PLEASE CHECK

**1. Check if the bytes and the packets have started running in their respective columns. (mangle facility)**

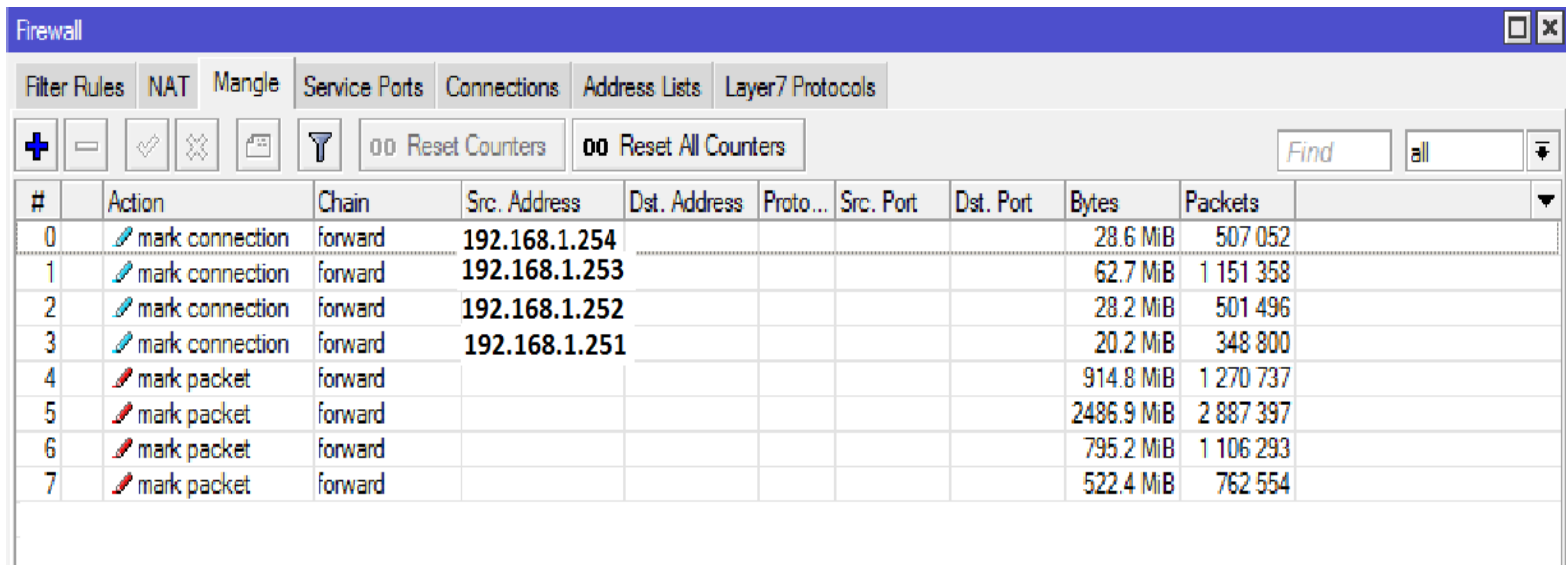

#	Action	Chain	Src. Address	Dst. Address	Proto...	Src. Port	Dst. Port	Bytes	Packets
0	mark connection	forward	192.168.1.254					28.6 MiB	507 052
1	mark connection	forward	192.168.1.253					62.7 MiB	1 151 358
2	mark connection	forward	192.168.1.252					28.2 MiB	501 496
3	mark connection	forward	192.168.1.251					20.2 MiB	348 800
4	mark packet	forward						914.8 MiB	1 270 737
5	mark packet	forward						2486.9 MiB	2 887 397
6	mark packet	forward						795.2 MiB	1 106 293
7	mark packet	forward						522.4 MiB	762 554

# Step 3. Create A Total Upload Queue

- Name: TOTAL UPLOAD
- Parent: ether1\_ISP
- Packet Marks: (empty)
- Queue Type: default-small
- Priority: 8
- Bucket Size: 0.100 (highlighted with a red box and a red arrow pointing to it with the text 'NEW FEATURE')
- Limit At: (empty) bits/s
- Max Limit: 5M bits/s
- Burst Limit: (empty) bits/s
- Burst Threshold: (empty) bits/s
- Burst Time: (empty) s

Buttons on the right side of the dialog include: OK, Cancel, Apply, Disable, Comment, Copy, Remove, Reset Counters, and Reset All Counters.

# Step 4. Create A Total Download Queue

- Name:** Total Download
- Parent:** ether2\_LAN
- Queue Type:** default
- Priority:** 8
- Bucket Size:** 0.100
- Limit At:** No limit At's are required in parent Queues
- Max Limit:** 5M
- Burst Limit:** (empty)
- Burst Threshold:** (empty)
- Burst Time:** (empty)

The dialog box also includes buttons for OK, Cancel, Apply, Disable, Comment, Copy, Remove, Reset Counters, and Reset All Counters. The 'enabled' checkbox at the bottom is checked.

# Step 5. CREATE Total Download's child queue

- Name: THE BOSS DOWNLOADING
- Parent: TOTAL DOWNLOAD
- Packet Marks: THE BOSS's packet
- Queue Type: default
- Priority: 7
- Bucket Size: 0.100
- Limit At: 1M
- Max Limit: 2M
- Burst Limit: (empty)
- Burst Threshold: (empty)
- Burst Time: (empty)

The 'New Queue' dialog box also includes buttons for OK, Cancel, Apply, Disable, Comment, Copy, Remove, Reset Counters, and Reset All Counters. The 'enabled' checkbox is checked.

# Step 6. CREATE Total Upload's child queue

The 'New Queue' dialog has the following configuration:

- Name: The Boss Uploading
- Parent: Total Upload
- Packet Marks: THE BOSS's packet
- Queue Type: default
- Priority: 8
- Bucket Size: 0.100
- Limit At: 1M
- Max Limit: 2M
- Burst Limit: (empty)
- Burst Threshold: (empty)
- Burst Time: (empty)

The dialog also includes buttons for OK, Cancel, Apply, Disable, Comment, Copy, Remove, Reset Counters, and Reset All Counters. The 'enabled' checkbox is checked.

# QUEUE TREE WINBOX VIEW

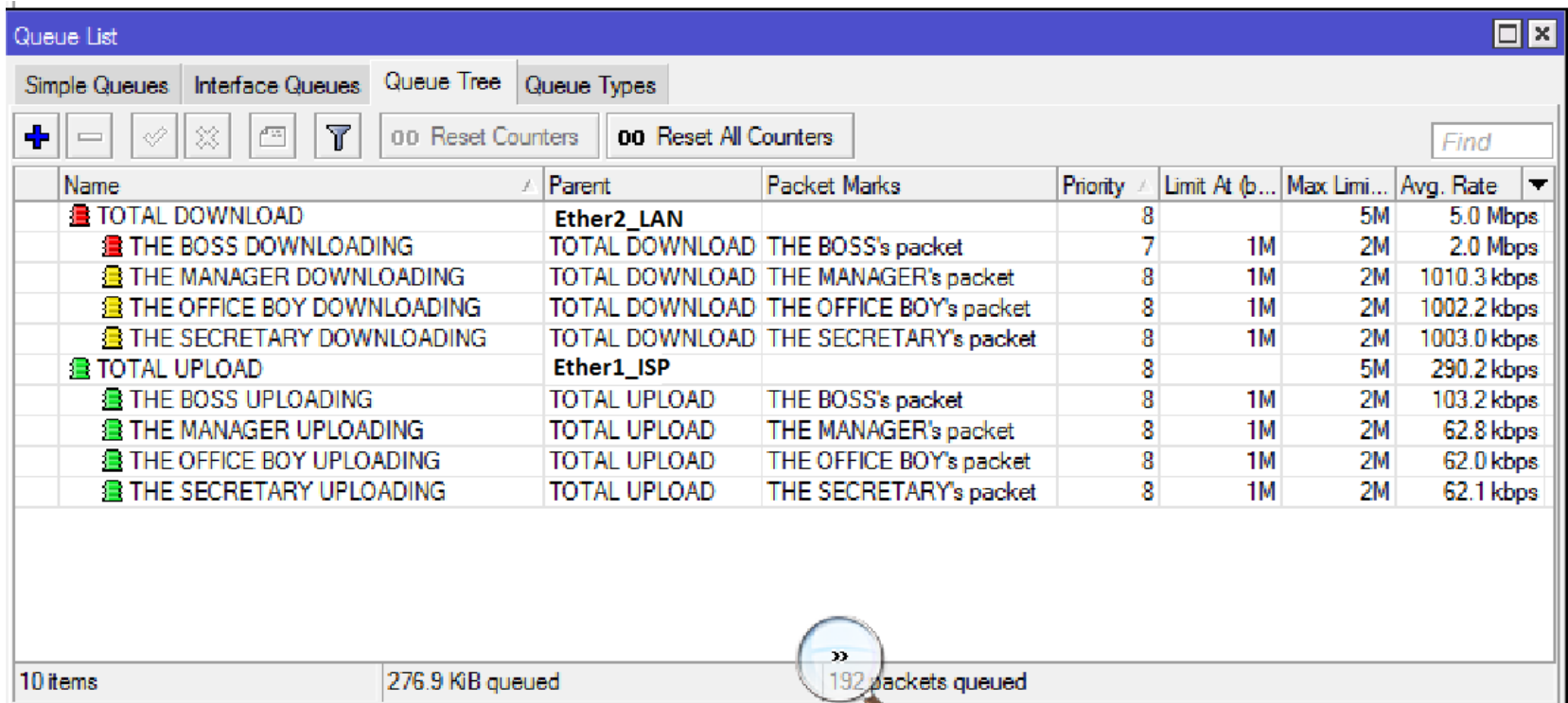

Name	Parent	Packet Marks	Priority	Limit At (b...	Max Limi...	Avg. Rate
TOTAL DOWNLOAD	Ether2_LAN		8		5M	5.0 Mbps
THE BOSS DOWNLOADING	TOTAL DOWNLOAD	THE BOSS's packet	7	1M	2M	2.0 Mbps
THE MANAGER DOWNLOADING	TOTAL DOWNLOAD	THE MANAGER's packet	8	1M	2M	1010.3 kbps
THE OFFICE BOY DOWNLOADING	TOTAL DOWNLOAD	THE OFFICE BOY's packet	8	1M	2M	1002.2 kbps
THE SECRETARY DOWNLOADING	TOTAL DOWNLOAD	THE SECRETARY's packet	8	1M	2M	1003.0 kbps
TOTAL UPLOAD	Ether1_ISP		8		5M	290.2 kbps
THE BOSS UPLOADING	TOTAL UPLOAD	THE BOSS's packet	8	1M	2M	103.2 kbps
THE MANAGER UPLOADING	TOTAL UPLOAD	THE MANAGER's packet	8	1M	2M	62.8 kbps
THE OFFICE BOY UPLOADING	TOTAL UPLOAD	THE OFFICE BOY's packet	8	1M	2M	62.0 kbps
THE SECRETARY UPLOADING	TOTAL UPLOAD	THE SECRETARY's packet	8	1M	2M	62.1 kbps

10 items      276.9 KB queued      192 packets queued

# ADVANTAGES OF HTB QUEUE-TREE SYSTEM

- Queue Tree is one directional only and can be placed in any of the available Interface. Upload interface or download interface.

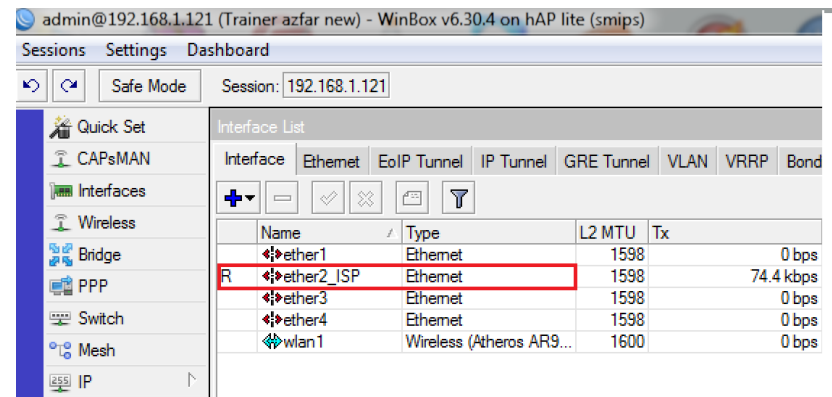

Name	Type	L2 MTU	Tx
ether1	Ethernet	1598	0 bps
R ether2_JSP	Ethernet	1598	74.4 kbps
ether3	Ethernet	1598	0 bps
ether4	Ethernet	1598	0 bps
wlan1	Wireless (Atheros AR9...	1600	0 bps

# ADVANTAGES OF HTB QUEUE-TREE SYSTEM

- We can prioritize our Bosses, directors and managers over the poor office boy but still giving him maximum available bandwidth whenever its available.

# ADVANTAGES OF HTB QUEUE-TREE SYSTEM

- we can have dual limitations on a single user, allowing that user to use maximum available bandwidth in **non-rush hours**? (CIR/Limit At & MIR/Maximum Limit).

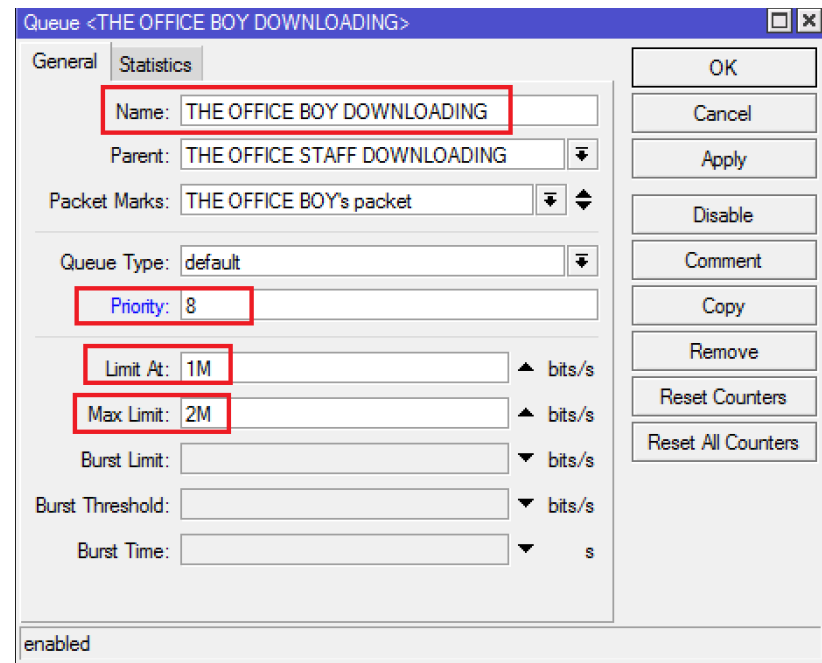

# ADVANTAGES OF HTB QUEUE-TREE SYSTEM

- Queue-Tree queues don't have any order – all traffic is processed simultaneously.
- Every single user can use maximum bandwidth available .

# IMPORTANT POINTS

- Parent queues don't need limit At's.
- Priority only works at the lowest child queue. (so put the boss at the bottom of the queue tree)
- Priority starts working when all the limit At's have already been full filled.
- All child queues must have packet marks from “/IP firewall mangle” facility assigned to them. (PARENT QUEUES DON'T NEED PACKET MARKS)

# Working queue Tree winbox view

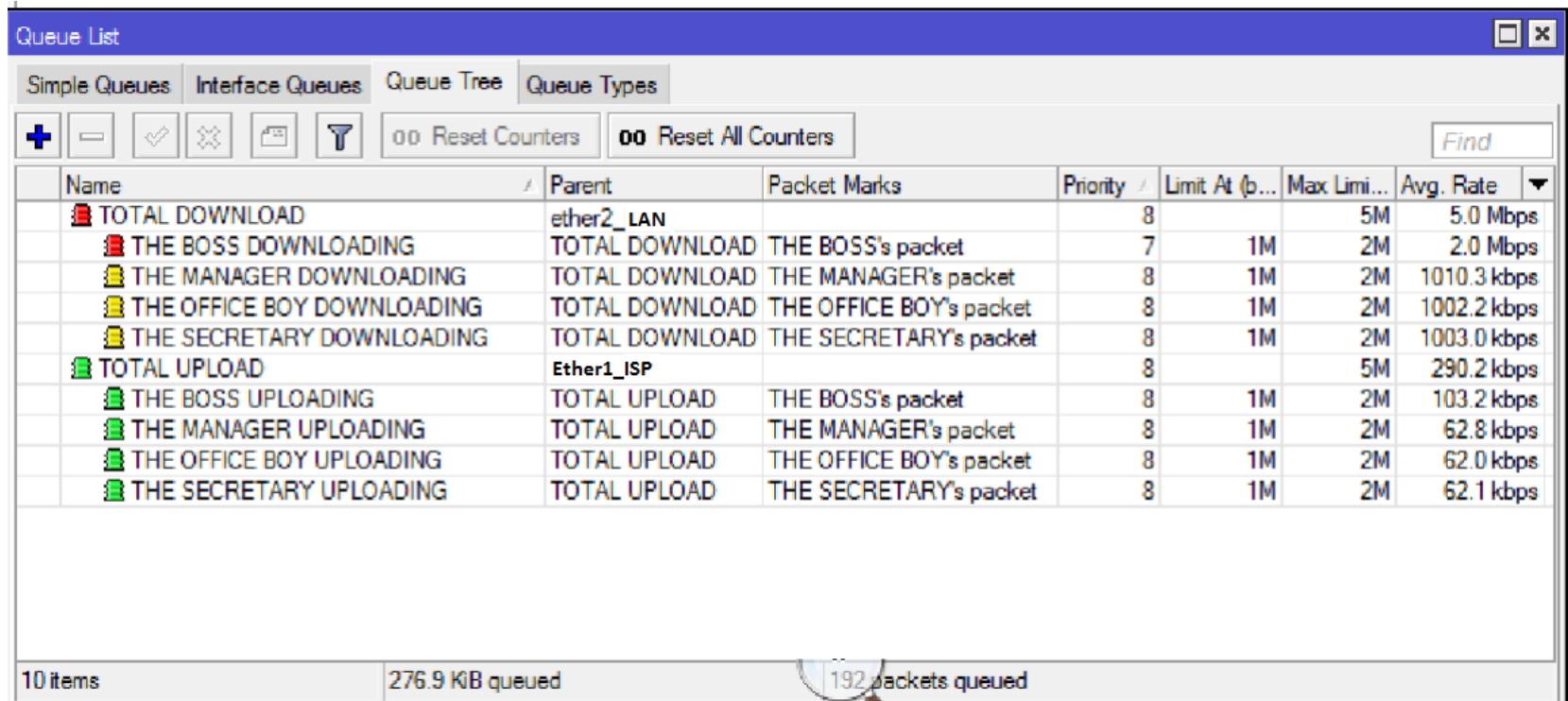

Name	Parent	Packet Marks	Priority	Limit At (b...	Max Limi...	Avg. Rate
TOTAL DOWNLOAD	ether2_LAN		8		5M	5.0 Mbps
THE BOSS DOWNLOADING	TOTAL DOWNLOAD	THE BOSS's packet	7	1M	2M	2.0 Mbps
THE MANAGER DOWNLOADING	TOTAL DOWNLOAD	THE MANAGER's packet	8	1M	2M	1010.3 kbps
THE OFFICE BOY DOWNLOADING	TOTAL DOWNLOAD	THE OFFICE BOY's packet	8	1M	2M	1002.2 kbps
THE SECRETARY DOWNLOADING	TOTAL DOWNLOAD	THE SECRETARY's packet	8	1M	2M	1003.0 kbps
TOTAL UPLOAD	Ether1_ISP		8		5M	290.2 kbps
THE BOSS UPLOADING	TOTAL UPLOAD	THE BOSS's packet	8	1M	2M	103.2 kbps
THE MANAGER UPLOADING	TOTAL UPLOAD	THE MANAGER's packet	8	1M	2M	62.8 kbps
THE OFFICE BOY UPLOADING	TOTAL UPLOAD	THE OFFICE BOY's packet	8	1M	2M	62.0 kbps
THE SECRETARY UPLOADING	TOTAL UPLOAD	THE SECRETARY's packet	8	1M	2M	62.1 kbps

10 items      276.9 KiB queued      192 packets queued

# INNER QUEUE TREE WINBOX VIEW

Queue List

Simple Queues | Interface Queues | Queue Tree | Queue Types

+ - ✓ ✗ 📁 🗑️ 00 Reset Counters 00 Reset All Counters Find

Name	Parent	Packet Marks	Priority	Limit At...	Max Limit...	Avg. Rate
TOTAL DOWNLOAD	wlan1		8		5M	5.0 Mbps
THE BOSS DOWNLOADING	TOTAL DOWNLOAD	THE BOSS's packet	7	1M	2M	1010.2 kbps
THE OFFICE STAFF DOWNLOADING	TOTAL DOWNLOAD		8		4M	4.0 Mbps
<b>THE MANAGER DOWNLOADING</b>	THE OFFICE STAFF DOWNL...	THE MANAGER's packet	<b>3</b>	<b>1M</b>	<b>2M</b>	<b>2.0 Mbps</b>
THE OFFICE BOY DOWNLOADING	THE OFFICE STAFF DOWNL...	THE OFFICE BOY's packet	5	1M	2M	1018.5 kbps
THE SECRETARY DOWNLOADING	THE OFFICE STAFF DOWNL...	THE SECRETARY's packet	8	1M	2M	1005.9 kbps
TOTAL UPLOAD	ether2_ISP		8		5M	285.1 kbps
THE BOSS UPLOADING	TOTAL UPLOAD	THE BOSS's packet	8	1M	2M	61.3 kbps
THE OFFICE STAFF UPLOADING	TOTAL UPLOAD		8		4M	223.7 kbps
THE MANAGER UPLOADING	THE OFFICE STAFF UPLOAD...	THE MANAGER's packet	3	1M	2M	102.3 kbps
THE OFFICE BOY UPLOADING	THE OFFICE STAFF UPLOAD...	THE OFFICE BOY's packet	5	1M	2M	61.9 kbps
THE SECRETARY UPLOADING	THE OFFICE STAFF UPLOAD...	THE SECRETARY's packet	8	1M	2M	59.4 kbps

12 items (1 selected)      278.3 KB queued      193 packets queued

## CONCLUSION

- **For low bandwidth network, Use:**
  - Queue Tree, HTB, Burst
- **Your network has been maximized to use every single bit of your available bandwidth without wasting “even” a single bit.**

**THANK YOU!**  
**Questions Please?**